Double Double

Marching Tenor Drums
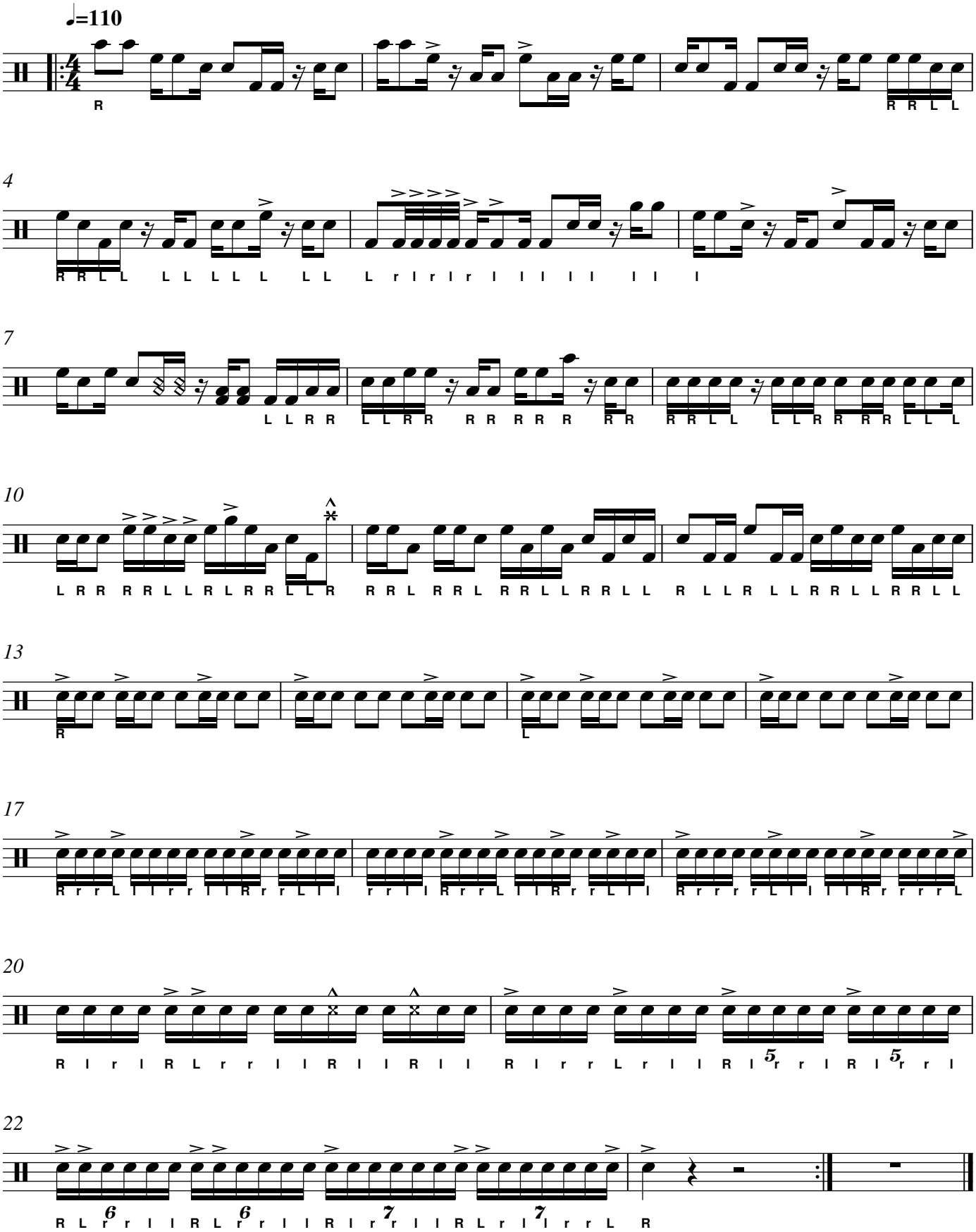
H. Stoker