Marching Bass Drum

Singles
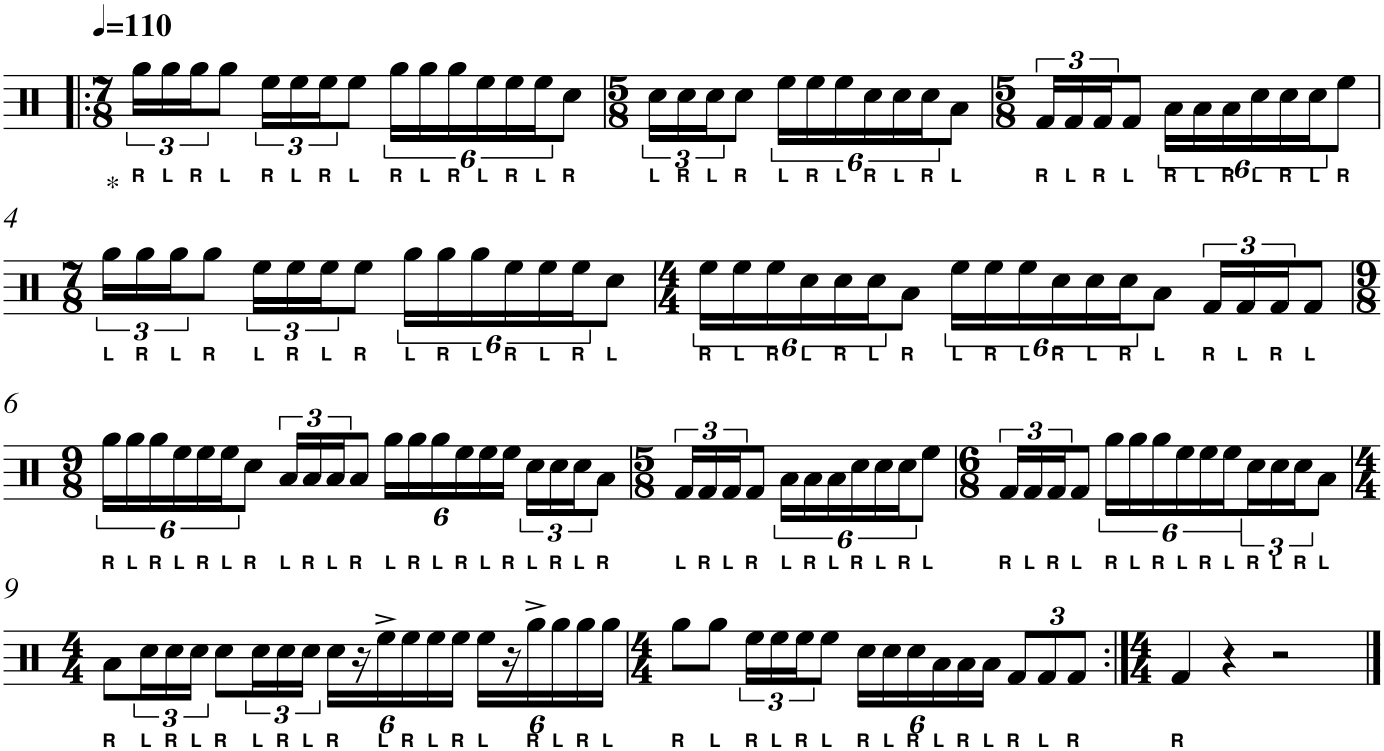
H. Stoker