Triplet Partials

Snare Drum
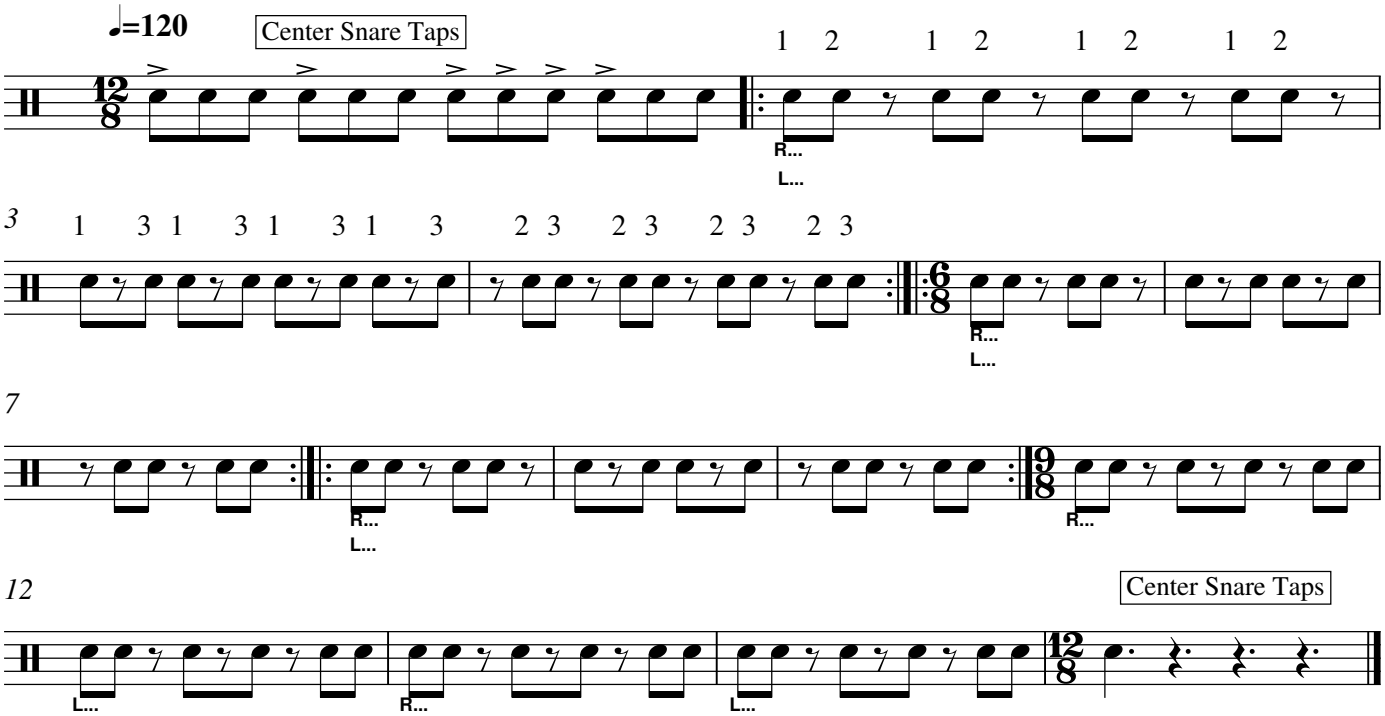
H. Stoker